

[View this email in your browser](#)

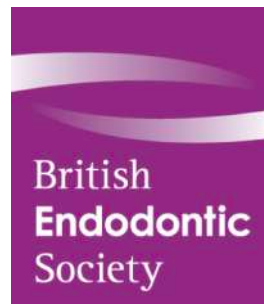

# Monthly Newsletter

March 2026



## Reflecting on our Spring Scientific Meeting

*Thanks to all who made it a success*

What a weekend we had at the Spring Scientific Meeting!

This year holding our annual academic meeting at the fantastic Royal College of Physicians in London.

some new faces to the BES. We received excellent feedback for our two speakers – Professor Elisabetta Cotti and Dr Neha Patel – who provided thought provoking insights into current evidence, a host of talented prize winners, and food, drinks and laughs flowing all the way through to the ECG Networking Drinks.

Thanks to everyone who made it a success! [Visit our website](#) to find out about upcoming events.

BES Events



**9AM - 5PM | Saturday 13th June 2026**

Join us at The Royal College of Surgeons, London for the Early Career Group Study Day.

With an excellent line up of speakers including, Dr Daniel Vaz de Souza, Dr Shanil Patel, Dr Daniel Flynn, Dr Shazia Kaka, Dr Luis Ferrandez, Dr Rahul Patel, Dr Nick Longridge, Dr Phil Tomson and Dr Philip Mitchell, there are two sessions available to choose from:

- "Overcoming Challenges in Endo"
- Exam preparation for MEndo/FEndo

[Find out more and book your place](#) today.

Early Career Group



## Managing Dental Trauma in Practice Workshop

**9AM - 5PM | Friday 12th June 2026**

Don't miss out on the Managing Dental Trauma in Practice Workshop, hosted by the Early Career Group!

Held in London on Friday 12th June, the day before the annual Study Day, the workshop aims to improve clinicians' confidence in managing dental trauma.

[Find out more and book now.](#)

Book the Workshop



## Join us at the British Dental Conference & Dentistry Show

*Visit the team on stand P12*

Dr Philip Mitchell, Dr Marian Vallina, and Dr Risha Patel will be representing the BES at this year's British Dental Conference & Dentistry Show, in Birmingham on 15-16 May, each presenting a session in the Clinical Excellence Theatre.



***Dr Philip Mitchell describes what attendees can expect when they visit his session “Failure in endodontics”:***

“In my session, I intend to outline the different definitions of failure, and what causes them. I decided on this topic because failure is an invaluable learning tool that is often ignored in the era of social media. Analysis of failure enables us to challenge our innate confirmation/congruence bias. I would encourage people to come and listen, because they might see something a bit different!”

Don't miss out, [register for the British Dental Conference & Dentistry Show](#) today.



**EARLY  
CAREER  
GROUP**

## Meet The Committee



Andre Bryan

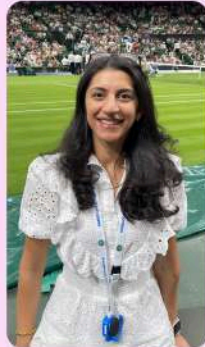

Serena Bhagi



Farnam Pourezza Jorshari



Khaleel Jiwa



Robert Devine

## Meet the Committee

### *Introducing the new Early Career Group Committee members*

Congratulations to the new members of the Early Career Group Committee!

- Farnam Pourezza Jorshari: Specialty Trainee in Endodontics Representative
- Khaleel Jiwa: DFT/DCT Representative
- Andre Bryan: Undergraduate Representative
- Robert Devine: Newly Qualified Dentists with a Masters in Endodontics or Endodontology Representative
- Serena Bhagi: General Dental Practitioner Representative

The team are looking forward to working with early career dentists to support them in their endodontic journey.

Find out more about [the Early Career Group](#) today.

[Early Career Group](#)

**Follow us on social media!**



## Reminder: Access your NEW member benefit!

*Visit your member portal and tick the 'opt in' box to receive the latest national and professional headlines directly to your inbox*



[Visit your member portal](#)



Our mailing address is:

British Endodontic Society, PO Box 1239, Aylesbury, HP22 9UU

Tel:

07762945847

Want to change how you receive these emails?

You can update your preferences or unsubscribe